

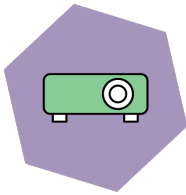

# CERTIFICATE

## TCO Certified, generation 9 for projectors



**Brand name:** Epson

**Model name:** HA70

**Certification date:** 2024-09-22

**Expiry date:** 2026-09-22

### **Toward sustainable IT products**

TCO Certified is the world-leading sustainability certification for IT products. It is an easy-to-use tool that helps you get environmental and social sustainability right. Criteria are mandatory, tough, and apply globally. Compliance is always independently verified.

For more information, visit [tcocertified.com](https://tcocertified.com).

**No. P924090003**

**Jarl Stephansson**  
Certification process  
TCO Development

This certificate confirms that a sample of the certified product, as stated herein, has been tested and approved as to its compliance with the criteria document valid at the time of the laboratory test. The certified product may, subject to the use of the unique combination of brand name, type/model name and sales name as stated in this certificate, be marked and sold with the TCO Certified label in accordance with the agreement.



# Appendix to certificate No. P924090003



Brand name: Epson

Model name(s):

HA70

Separate power supply: No

Operating mode sound level: 5.1 B



**0%**

**Recycled plastic**



**4.2 kg**

**Total weight of product**



**Energy consumption**

**On mode:** 204.5 Watt

**Eco mode:** 145.2 Watt

**Standby mode:** 0.3 Watt

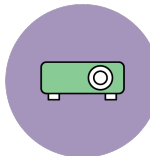

**Aspect ratio:** 16:10

**Min. resolution width:** 1280 px

**Min. resolution height:** 800 px

**TCO office size:** 102 in

**TCO video size:** 102 in

**Sales name(s):**

EB-L210W

**Model name type key(s)**

**1st \* :** N/A

**2nd \*:** N/A

**Jarl Stephansson**  
Certification process  
TCO Development

# Appendix to certificate No. P924090003

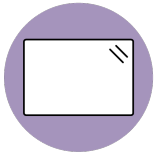

**Panels:**

L3CJ54658. L3CJ54668. L3CJ54659. L3CJ54669. Seiko Epson Corp.

A handwritten signature in black ink, appearing to read 'Jarl Stephansson'.

**Jarl Stephansson**  
Certification process  
TCO Development